

# My Pet Version 2.0

## Release Notes

June 2022



By

**MORC Creations**



## Table of Contents

Welcome to My Pet Version 2.0 .....	3
New Functionality .....	4
Upgraded Functionality: .....	6

## Welcome to My Pet Version 2.0

This is MORC Creations second release of this product. Originally released in 2021 this product has proven to be quite popular, and we have received some good feedback and some additional new features and updates, some of which we have incorporated into both this release and have put aside for future releases.

## New Functionality

The biggest change to the My Pet product in version 2.0 has been the creation of a new breeding module, as outlined below.

- **New Breeding Module:** My Pet now has a new breeding module. This new functionality allows for the creation of a pedigree tree which shows the parentage and brothers and sisters of the current Pet, including species and subspecies.

The image below shows the Pedigree Tree screen. This screen allows for the viewing, creation, editing and deletion of relations of the current Puppy (as shown at the top of the pedigree tree)

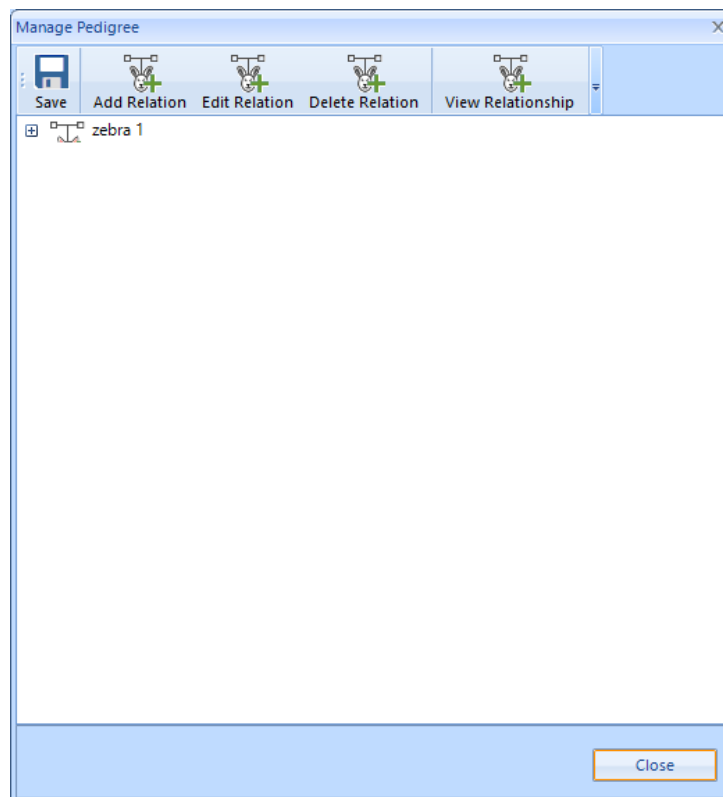

The Pedigree Relation screen shown below is used to Add and Edit individual relations.

It allows for the following relations details to be entered:

- Relation Type
- First Name
- Last Name
- Middle Name
- Sub-Breed
- Any Notes the user wishes to add.



The screenshot shows a dialog box titled "About My Puppy" with a close button (X) in the top right corner. On the left side, there is a cartoon illustration of three animals: a rabbit, a cat, and a dog. The right side of the dialog box contains several input fields:

- Relation Type:** A dropdown menu with "Mother" selected.
- First Name:** An empty text input field.
- Middle Name:** An empty text input field.
- Last Name:** An empty text input field.
- Breed:** A dropdown menu with "<Unknown>" selected.
- Sub-Breed:** An empty text input field.
- Notes:** A large text area with a vertical scrollbar.

At the bottom right of the dialog box, there are two buttons: "Save" and "Close".

## Upgraded Functionality:

In addition to the new breeding module there has been a range of product upgrades, including:

- Drop Down List Boxes - The drop down list boxes have been updated so that items in the drop down list are the same size as the other screen items.
- Extended Reporting - The reporting ability within My Pet has been extending, including additional Graphs and Charts.
- Extended Customization - My Pet V 2.0 now has extended functionality for customizing Form Names, Field Names, Tooltips and Messages.