

My Slot Cars Version 2.0
Release Notes
April 2022



By
MORC Creations

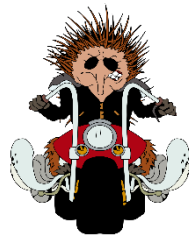



Table of Contents

Introduction:	3
My Slot Cars Version 2: New Product Features	3
Race Driver Management:	3
Export Partial or Whole Slot Car Collections in XML or Text Format:.....	6
Create Internal Links	7
Select Drivers from Drop Down List.....	7
Ability To Create 'Items I Want' Items	7
New Screen Images.....	7
Ability to Customize Screen Messages.	7
My Slot Cars Version 2: Upgraded Product Features.....	8



Introduction:

Welcome to the MORC Creations My Slot Cars Version 2.0 release notes. The development team at MORC Creations have made some significant changes to our My Slot Cars application for the version 2.0 release and have started some even more exciting work which will be available in future releases.

My Slot Cars Version 2: New Product Features

There are a range of new product features in the version 2.0 release. This section of the release notes outlines these features.

Race Driver Management:

The new Driver Management section allows for the entry and management of race car drivers, their details, their race cars, and race car race results. The following screen shows the available functionality.

- Manage Race Car Drivers

The screenshot shows a web application window titled "Manage Race Car Drivers". It contains a table with the following columns: Driver's Last Name, Driver's First Name, Date Of Birth, Driver's Address, Driver's Phone, Driver's Mobile, Driver's Email, and Driver's URL. The table has five rows of data. The last row is highlighted in yellow, and a context menu is open over it, showing options: Add Driver, Edit Driver, Delete Driver, and Display Drivers Cars.

Driver's Last Name	Driver's First Name	Date Of Birth	Driver's Address	Driver's Phone	Driver's Mobile	Driver's Email	Driver's URL
aa	bbbzz	4/04/2022					
aaaa	aaaa	4/04/2022					
adfvbh	adfvbh	4/04/2022	ee	ee	ee	eee	eee
bb	aa	4/04/2022					
gg	gg	4/04/2022					
Gill	John	4/04/2022	eee	k	qq	qq	qq
ss	ss	4/04/2022	sss				
xyy	yyyx	4/04/2022					



- Add New Race Car Driver

Slot Car Driver Details

Driver Surname:

Driver First Name:

Driver DOB:

Driver's Age: 55

Driver Address:

Driver Phone #: Driver Mobile #:

Driver Email:

Driver URL:

Driver Notes

Picture

- Manage Race Car Driver's Slot Cars

Race Car Driver's Cars

Manufacturer	Make	Model	Year	Race No.	Colour
AFX	wwwww	eewww	tt	yut	tt
Scalextric	Batman	lincom	C134	12	black and red
Scalextric	Batman	lincom	C134	12	black and red
Scalextric	sss	ss	ss	ss	ss
Scalextric	sssss	ss	ss		



- Add New Slot Car

Manufacturer: AFX Notes:

Make: ford

Model: GT

Model No.: AF123

Year/Month Manufacture: 1/2001

Race Car Number: 12

Colour(s): Blue & Red

Pictures

Add View Delete Add View Delete Add View Delete

Save Close

The new Driver Management module within My Slot Cars Version 2.0 includes the following features, as shown in the screen images above:

- New Manage Drivers screen.
- New Add New Driver screen, including:
 - Driver Details
 - Driver Image
- New Race Car Driver Cars screen, including
 - Car Details
 - Car Images
- New Race Car Drivers Cars Race Results screen (per car), including:
 - Event Details
 - Race Details
 - Race Start & Finish Positions



Export Partial or Whole Slot Car Collections in XML or Text Format:

This new feature allows users to Export complete Collections or Selected Collection Items in either XML or Text format.

Export Slot Car Collection

Slot Car Collection Name: **My Scalextric Collection**

Export Format: **XML**

Export Items

- General Info. Purchase/Sell info. Notes
- Pictures Parts/Setup Race Results
- User Def. Prop. Links Information Pages

Omit XML Declaration

- My Scalextric Collection
 - Cars
 - C21 - Cougar Sports
 - C21 - Information Page 1
 - New Information page 1
 - Bugatti
 - FORD GT40
 - abc 123
 - test car I want
 - test own
 - Track
 - Hairpin Curve
 - Accessories
 - Pitbox 1
 - want test
 - I want access
 - aaaa



Create Internal Links

This release now provides the ability create Internal Links in both the Slot Car Properties and Accessory Properties screen, via the Links Tab --> Add / Edit Link screen, as shown in the illustration below.

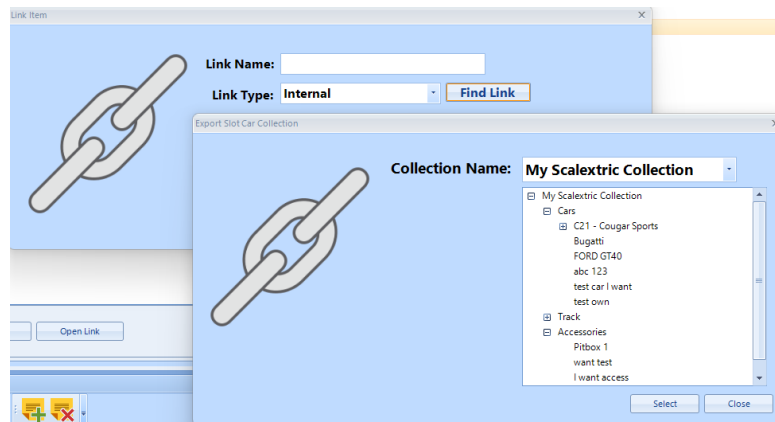

Select Drivers from Drop Down List

Ability to Select Drivers from a drop down list of Race Drivers from within the Slot Cars Race Results, Drivers List --> Add Driver screen.

Ability To Create 'Items I Want' Items

The new 'Items I want' feature provides the following functionality:

- Ability to flag both Slot Cars and Accessory items as 'Items I want' through the General tab of the Edit Properties screen.
- Items flagged as 'Items I want' are shown with a special 'Items I want' icon in the My Slot Cars Navigator.

New Screen Images

New Screen images and icons are many of the application pages.

Ability to Customize Screen Messages.

This functionality allows users to customize all screen messages with the My Slot Cars application. Note that this functionality is only partially complete on about 50% of the application screens and will be completed in My Slot Cars Version 3.0.



My Slot Cars Version 2: Upgraded Product Features

In addition to the new product features, there has also been many product upgrades, as listed below.

- Improved Race Information screen in the My Slot Car Details page, including the ability to select a Race Driver from a list of current race drivers.
- Updated drop down lists throughout the application to ensure drop down items are correctly sized for the screen.
- Fixed the missing pop-up menu in the Manage Meta Tags screen.
- Enlarged the My Slot Cars Collection drop down field in User Login screen.
- Enlarged the font size in many of the application screens as to provide for a clearer display and presentation.